

Precise fit

... is time

... is money

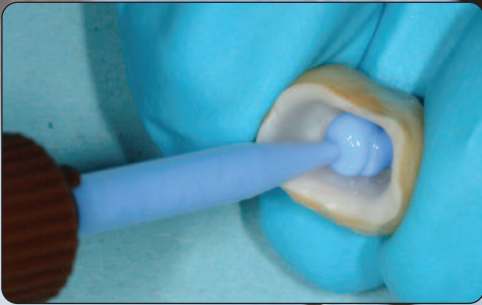

Fit Test C & B

Addition-curing control silicone to check the fit of prosthetic restorations



VOCO

creative in research

Fit Test C & B

Addition-curing control silicone to check the fit of prosthetic restorations

Indication

For the precise control of fit, marginal adaptation and marginal gap of:

- Inlays / onlays
- Full and partial crowns
- Bridges
- Abutment posts
- Collar crowns

Advantages

- Fast diagnostic tool for all prosthetic restorations
- QuickMix syringe offers an easier handling as well as automatic and homogeneous mixing
- Optimized mixing tip for reduced material loss
- Direct application
- Optimal blue shade for metal and ceramic restorations
- Short working and setting time for a quick result
- Tear-resistant for complete and convenient removal
- exact control of recommended ~ 50 µm gap:* clinical improvement 30-70 %

*Source: Sorensen JA, University of California, 1991
White SN, Sorensen JA, UCLA School of Dentistry, 1991

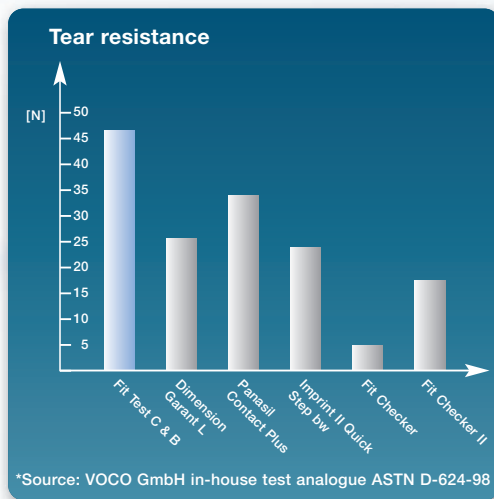

Technical Data	Fit Test C & B	Competitor A	Competitor B
Working time [min]	max. 1 min 45 s	max. 2 min 00 s	max. 1 min 30 s
Setting time [min]	45 s – 1 min 15 s	max. 1 min 15 s	max. 4 min
Tear resistance [N]	48.5	19.9	9.8

Time required [Fit Test C & B]

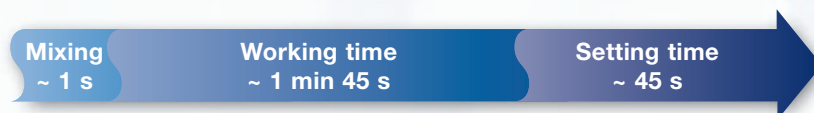

Time required [Competitor A]

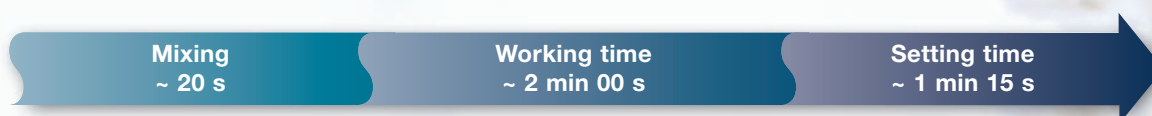

Conventional wash material [Competitor B]





[Pic. 1]
Situation after preparation

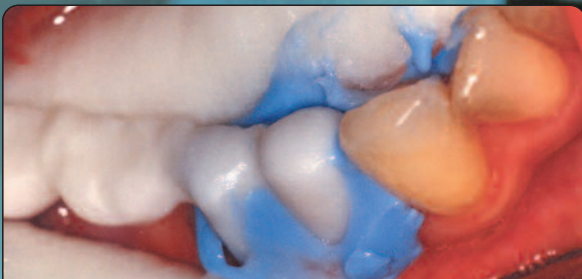

[Pic. 3]
Seating and intraoral setting



[Pic. 5]
Non optimal fit is visualized in the restoration ...



[Pic. 2]
Direct application of Fit Test C & B



[Pic. 4]
Removal of the restoration



[Pic. 6]
... and after removal of Fit Test C & B.

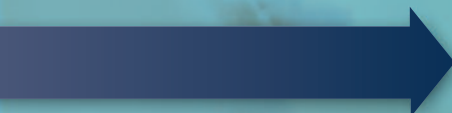



Fit Test C & B

Art. No. 2095 Pack 10 g QuickMix syringe, mixing tips type 9

Art. No. 2188 Mixing tips type 9, 50 pieces



Bifix QM

- Dual-curing composite-based luting system
- Universal for porcelain, non-precious and precious metals
- Quick application
- Bubble-free perfect mixing
- Direct application
- Excellent adhesion to dentine, enamel, ceramic and metal

Art. No. 1217 Set 10 g QuickMix syringe shade U (universal), 8 ml Solobond Plus, 5 ml Bifix Ceramic Bond, 5 ml Vococid gel, mixing tips type 11, accessories

Art. No. 1218 Pack 10 g QuickMix syringe shade U (universal), mixing tips type 11, accessories

Art. No. 1219 Pack 10 g QuickMix syringe shade T (transparent), mixing tips type 11, accessories

Art. No. 2191 Mixing tips type 11, 50 pieces

Art. No. 2142 Intraoral tips type 4, 50 pieces



Provicol QM

- Eugenol-free temporary luting cement with calcium hydroxide
- Fast application
- Bubble-free perfect mixing
- Direct application
- Eugenol-free, thus low allergy potential
- Ideal before adhesive luting with resin cements

Art. No. 1074 Pack 5 ml QuickMix syringe, mixing tips type 10

Art. No. 2189 Mixing tips type 10, 50 pieces

Available from

VC 84 002095 GB 014



P.O.Box 767 · 27457 Cuxhaven · Germany · Phone: +49 (47 21) 719-0 · Fax: +49 (47 21) 719-140 · www.voco.com

creative in research